



pro  **medicus**
OUR SUPPORT. YOUR SUCCESS.

FY24 Full Year results

August 2024

VISAGE IMAGING®

PRO MEDICUS (ASX:PME)

Healthcare IT company specializing in Enterprise Imaging and Radiology Information System (RIS) software.

Leading edge products, growing global presence.

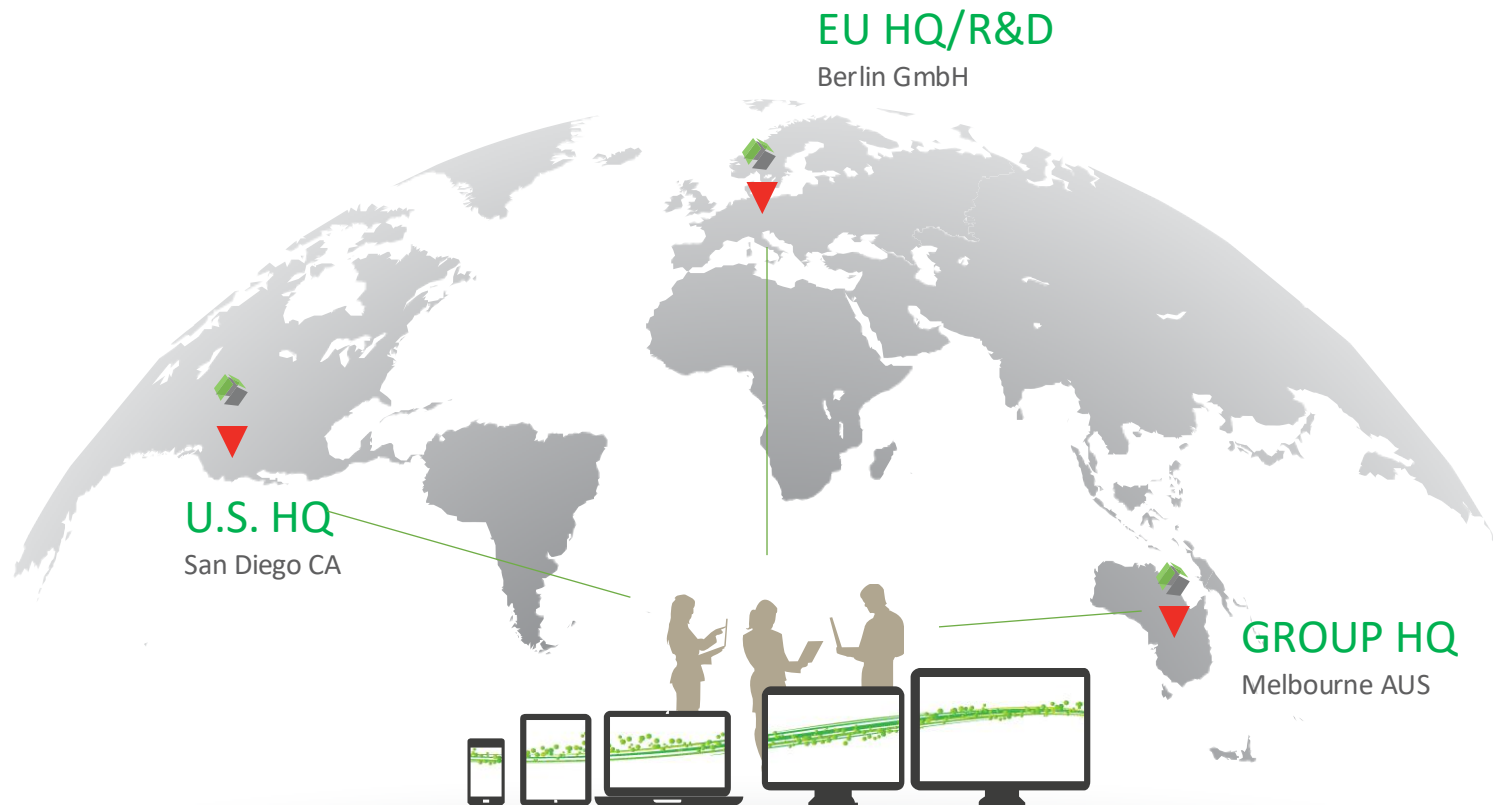

OVER 40+ SOFTWARE ENGINEERS

RESULTS FY 2024

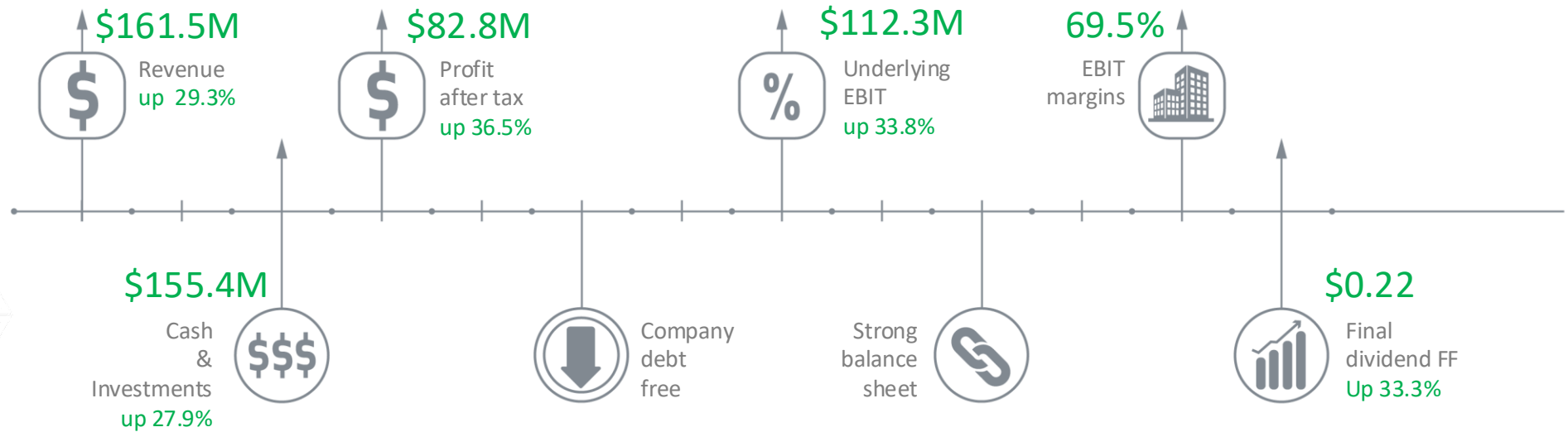

FY 2024 – Results

- Record year
- Nine contract wins in North America
- Completed nine cloud-based implementations
- RSNA 2023 the busiest to date
- Progress with other ologies and AI
- Forms base for growth in FY25 and beyond

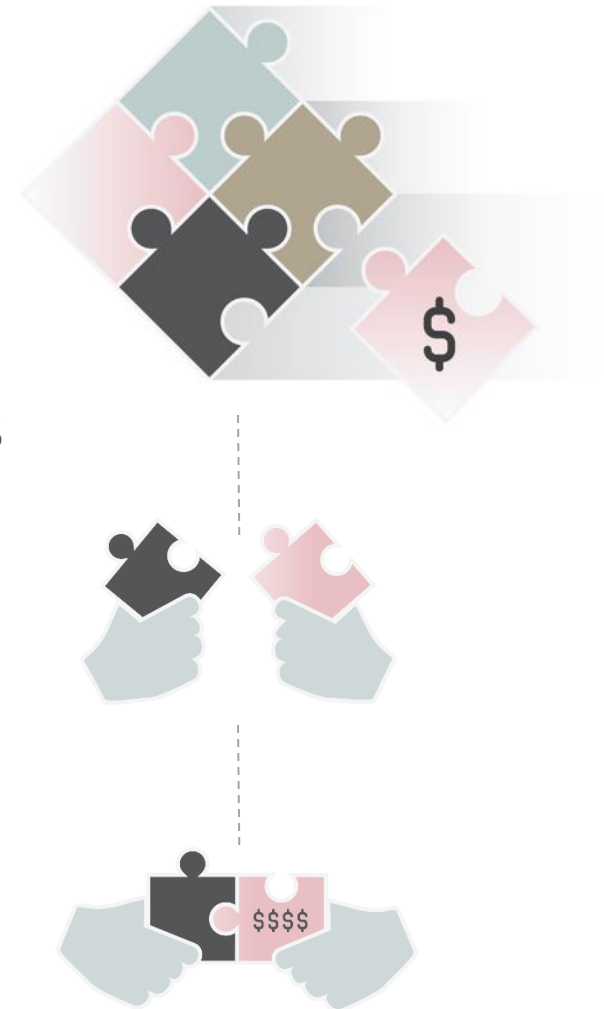

HIGHLIGHTS FY 2024



HIGHLIGHTS FY 2024



FY 2024 REVENUE SPLIT

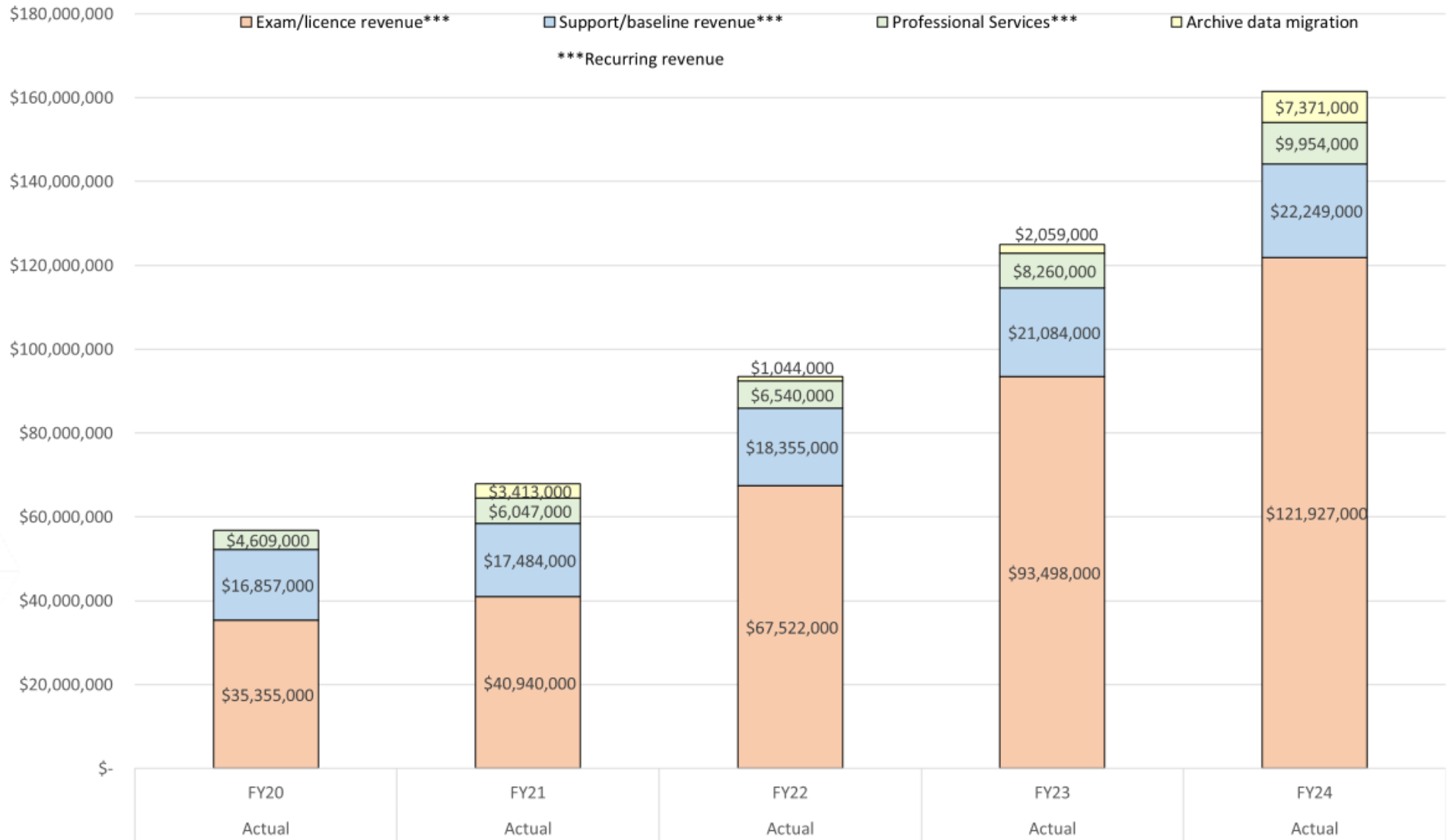

OPERATING LEVERAGE

- Highly scalable offering
- No capex (HW) – SW only model
- Training & Installation – charged as professional services
- Highly contained cost base
- Margin continues to grow as footprint increases



OPERATONAL (TRANSACTION) MODEL

- Used in vast majority of US contracts
- Delivered as SaaS model
- Now used in RIS contracts in AUS
- Model based on transaction minimums
- Forward revenue > A\$624M/5 years*
- Upside as client examination volumes grow
- Annuity style revenue stream – greater predictability

* Assumes key contracts up for renewal are renewed



In Review | 2024/2025 Top Hospitals (alphabetical order)

>50% of The Best Hospitals Use Visage

Out of the top rated U.S. hospitals (11 out of 20) use Visage 7 for PACS.



1	BRIGHAM AND WOMEN'S HOSPITAL	Brigham & Women's - Live Full PACS
2	DukeHealth	Duke Health - Live Full PACS
3	MASSACHUSETTS GENERAL HOSPITAL	Mass General - Live Full PACS
4	MAYO CLINIC	Mayo Clinic - Live Full PACS Arizona
5	MAYO CLINIC	Mayo Clinic - Live Full PACS Rochester
6	Northwestern Medicine	Northwestern - Live Full PACS
7	NYU Langone Health	NYU - Live Full PACS
8	RUSH	Rush - Breast Imaging PACS
9	UC San Diego HEALTH SYSTEM	UCSD - Live Full PACS
10	UCLA Health	UCLA - Live Full PACS
11	UCSF Health	UCSF - Live Full PACS



Source: U.S. News & World Report Top 20 Hospitals 2024-2025

Increasing footprint in the IDN space

- IDNs represent the largest segment of the market
- IDN clients across broad spread of opportunities from large multi-state to smaller regional
- Most recent IDN sales for more than one Visage product – many “full stack”.
- All recent IDN opportunities Cloud deployed
- Increasing network effect in this important market segment.



VISAGE RIS



Visage RIS - Dr R Simpson (rsna) visage2 (2) @ Visage General Hospital (ris.promed.com.au)

RECEPTION TECHNOLOGIST DOCTOR TRANSCRIPTIONIST SEARCH OFFICE CLAIMING SETUP

Recent Dr R Simpson

Appointments Requested Arrival Billing Banking

Region Northern Book Visage General Hospital Tue, 17-Oct-2017 AM PM Patient Procedure Canceled Blocked Reset 1 2

Visage X-ray	Visage CT	Visage US Room 1	Visage US Room 2	Visage US Room 3	Visage Mammo
<p>Tue, 17-Oct-2017</p> <p>08:30 AM</p> <p>08:45 AM Blocked</p> <p>09:00 AM</p> <p>09:15 AM</p> <p>09:30 AM</p> <p>09:45 AM Blocked</p> <p>10:00 AM</p> <p>10:15 AM</p> <p>10:30 AM</p> <p>10:45 AM Blocked</p> <p>11:00 AM</p> <p>11:15 AM</p> <p>11:30 AM</p> <p>11:45 AM Blocked</p> <p>12:00 PM</p> <p>12:15 PM</p> <p>12:30 PM</p> <p>12:45 PM ADAMS, Mrs ROSE ...</p> <p>01:00 PM</p> <p>01:15 PM</p> <p>01:30 PM</p> <p>01:45 PM</p> <p>02:00 PM</p> <p>02:15 PM</p> <p>02:30 PM</p> <p>02:45 PM</p> <p>03:00 PM</p> <p>03:15 PM</p> <p>03:30 PM</p> <p>03:45 PM</p> <p>04:00 PM</p> <p>04:15 PM</p> <p>04:30 PM</p> <p>04:45 PM</p>	<p>Tue, 17-Oct-2017</p> <p>08:30 AM</p> <p>09:00 AM</p> <p>09:30 AM</p> <p>10:00 AM</p> <p>10:30 AM SMITH, Mr John: C...</p> <p>11:00 AM</p> <p>11:30 AM</p> <p>12:00 PM Lunch</p> <p>12:30 PM Lunch</p> <p>01:00 PM</p> <p>01:30 PM</p> <p>02:00 PM Non Contrast</p> <p>02:30 PM</p> <p>03:00 PM</p> <p>03:30 PM</p> <p>04:00 PM</p> <p>04:30 PM</p>	<p>Tue, 17-Oct-2017</p> <p>08:00 AM TEST, Mr Roger: U...</p> <p>08:15 AM Test 43.607...</p> <p>08:30 AM</p> <p>08:45 AM</p> <p>09:00 AM</p> <p>09:15 AM</p> <p>09:30 AM</p> <p>09:45 AM</p> <p>10:00 AM</p> <p>10:15 AM</p> <p>10:30 AM</p> <p>10:45 AM</p> <p>11:00 AM</p> <p>11:15 AM</p> <p>11:30 AM</p> <p>11:45 AM</p> <p>12:00 PM</p> <p>12:15 PM</p> <p>12:30 PM</p> <p>12:45 PM</p> <p>01:00 PM</p> <p>01:15 PM</p> <p>01:30 PM</p> <p>01:45 PM</p> <p>02:00 PM</p> <p>02:15 PM</p> <p>02:30 PM</p> <p>02:45 PM</p> <p>03:00 PM</p> <p>03:15 PM</p> <p>03:30 PM</p> <p>03:45 PM</p> <p>04:00 PM</p> <p>04:15 PM</p> <p>04:30 PM</p> <p>04:45 PM</p>	<p>Tue, 17-Oct-2017</p> <p>08:30 AM</p> <p>09:00 AM</p> <p>09:30 AM</p> <p>10:00 AM</p> <p>10:30 AM</p> <p>11:00 AM</p> <p>11:30 AM</p> <p>12:00 PM</p> <p>12:30 PM</p> <p>01:00 PM</p>	<p>Tue, 17-Oct-2017</p> <p>08:30 AM</p> <p>08:50 AM</p> <p>09:10 AM</p> <p>09:30 AM Urgent</p> <p>09:50 AM Urgent</p> <p>10:10 AM Urgent</p> <p>10:30 AM Urgent</p> <p>10:50 AM Urgent</p> <p>11:10 AM Urgent</p> <p>11:30 AM</p>	<p>Tue, 17-Oct-2017</p> <p>09:00 AM</p> <p>09:15 AM</p> <p>09:30 AM</p> <p>09:45 AM</p> <p>10:00 AM</p> <p>10:15 AM</p> <p>10:30 AM</p> <p>10:45 AM</p> <p>11:00 AM</p> <p>11:15 AM</p> <p>Lunch</p> <p>Lunch</p> <p>Lunch</p> <p>Lunch</p>

Edit Appointment

APPOINTMENT Mr John SMITH FOLIO 10.645 ACCESSION 10.1270

Tue, 17-Oct-2017 10:30 AM - 11:00 AM

Male 05-Oct-1977 (40y) H: (03) 1212-1211 Visage General Hospital Visage

450 Swan Stree... Dr Doogie Ho (03) 9800-1231 Appointment(s) Medium

SUMMARY

Patient SMITH, Mr John 10.645 Referrer Dr Doogie Howser 0000000Y
 Born: 05-Oct-1977 (40y) Practice
 Male Address 23 Hollywood lane ThePlace RICHMOND
 (03) 1212-1211 Address 23 Hollywood lane ThePlace RICHMOND
 450 Swan Street RICHMOND VIC 3121 VIC 3121 Australia
[View all details](#) Referral date 09-Oct-2017
 Referral period 12

Accession 10.1270
 Order Status Arrived (1/1)

Save Cancel

VISAGE RIS



- Long term (5 year) contracts with Lumus (Primary Healthcare) and I-MED, the 2 biggest radiology providers in AUS
- Upside via organic and M&A growth (I-MED)
- Increased market interest – new opportunities
- PME undisputed market leader



Visage 7.0

Continues to be #1 in Speed, Functionality and Scalability.



SPEED



FUNCTIONALITY



SCALABILITY

MASSIVE DATA EXPLOSION

- High density Multi-slice CT - 10,000+ images
- HD Breast Tomosynthesis - 6 GB+
- Optoacoustic breast ultrasound - 10+ GB
- Total Body PET Scan - 10+ GB
- 7T MRI - much larger than 3T



LEGACY TECHNOLOGY

“Compress and Send”

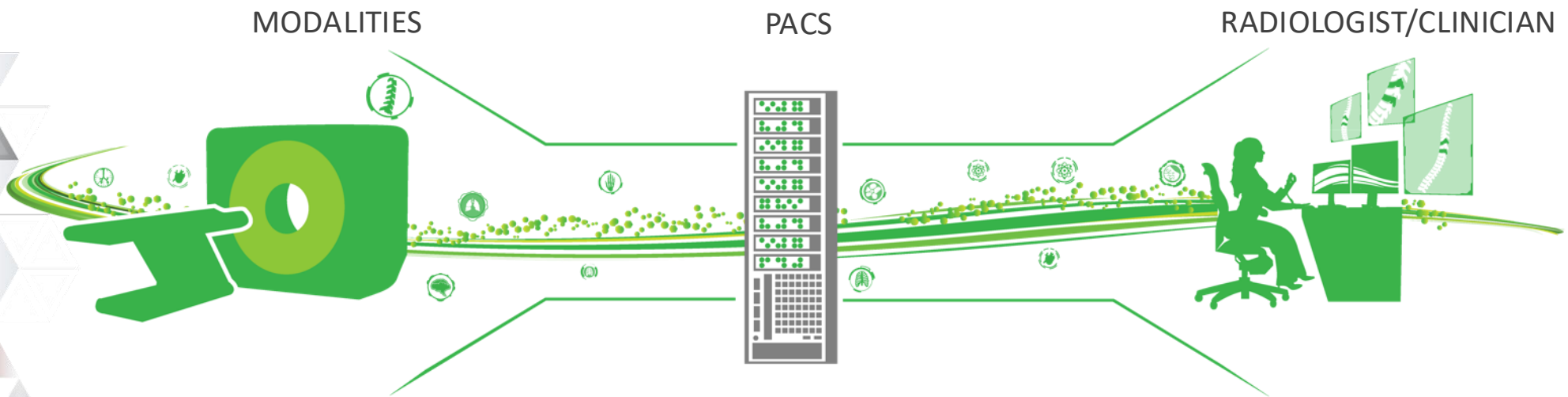

Visage SOLUTION:



VISAGE 7 Streaming Technology

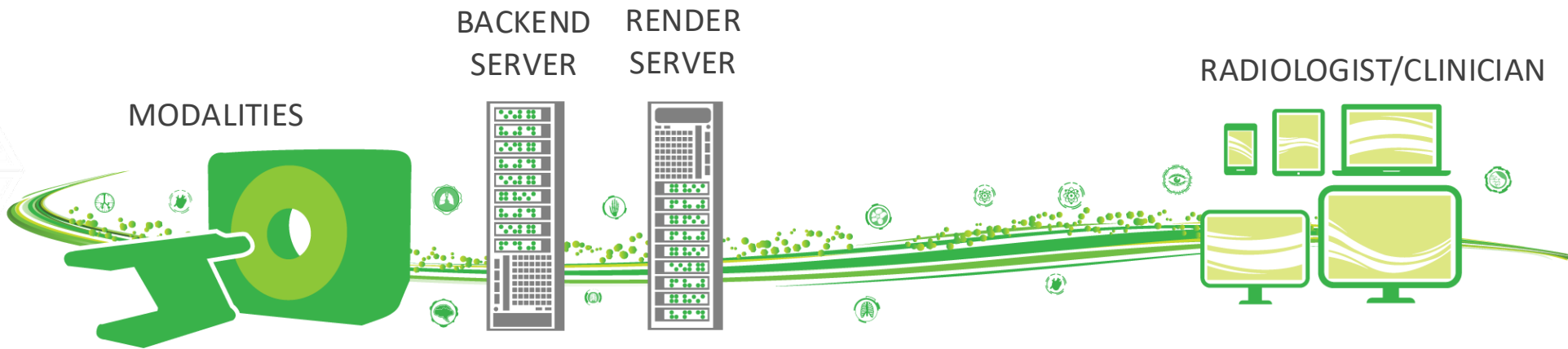

FAST TRACK IMPLEMENTATION

- All implementations on or ahead of schedule
- Fast track methodology continues to deliver
- Large scale projects completed well under 1/4 the time of industry norm
- Delivers huge savings for client
- Frees PME staff for other jobs
- Reduces barrier to change
- New highly optimized hybrid implementation model (onsite + remote)
- A key differentiator of Visage offering

VISAGE – PROVEN ROI

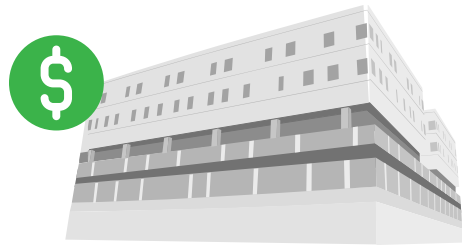

Significant IT & Infrastructure Savings



Unparalleled Increase in Radiologist Efficiency



Greater Clinical Accuracy

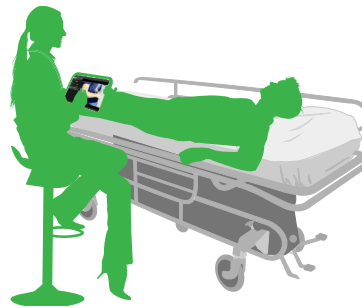

Improved Physician Engagement



Delivers Superior Value Proposition

Burnout – the new epidemic ?

- Acute worldwide shortage of radiologists
- Reduced intake of radiology residents over last few years – fears AI would take over
- Larger datasets – more images to look at
- Work life balance post COVID – work from home part of the mix
- Many groups struggling to handle current workload
- Groups starting to cut back on existing contracts



Up to
50%
Increased Efficiency

Reduce Burnout

Work Faster, Smarter. Achieve PACS Nirvana.

Clinical Outcomes



Moving the Needle



GROWTH STRATEGY

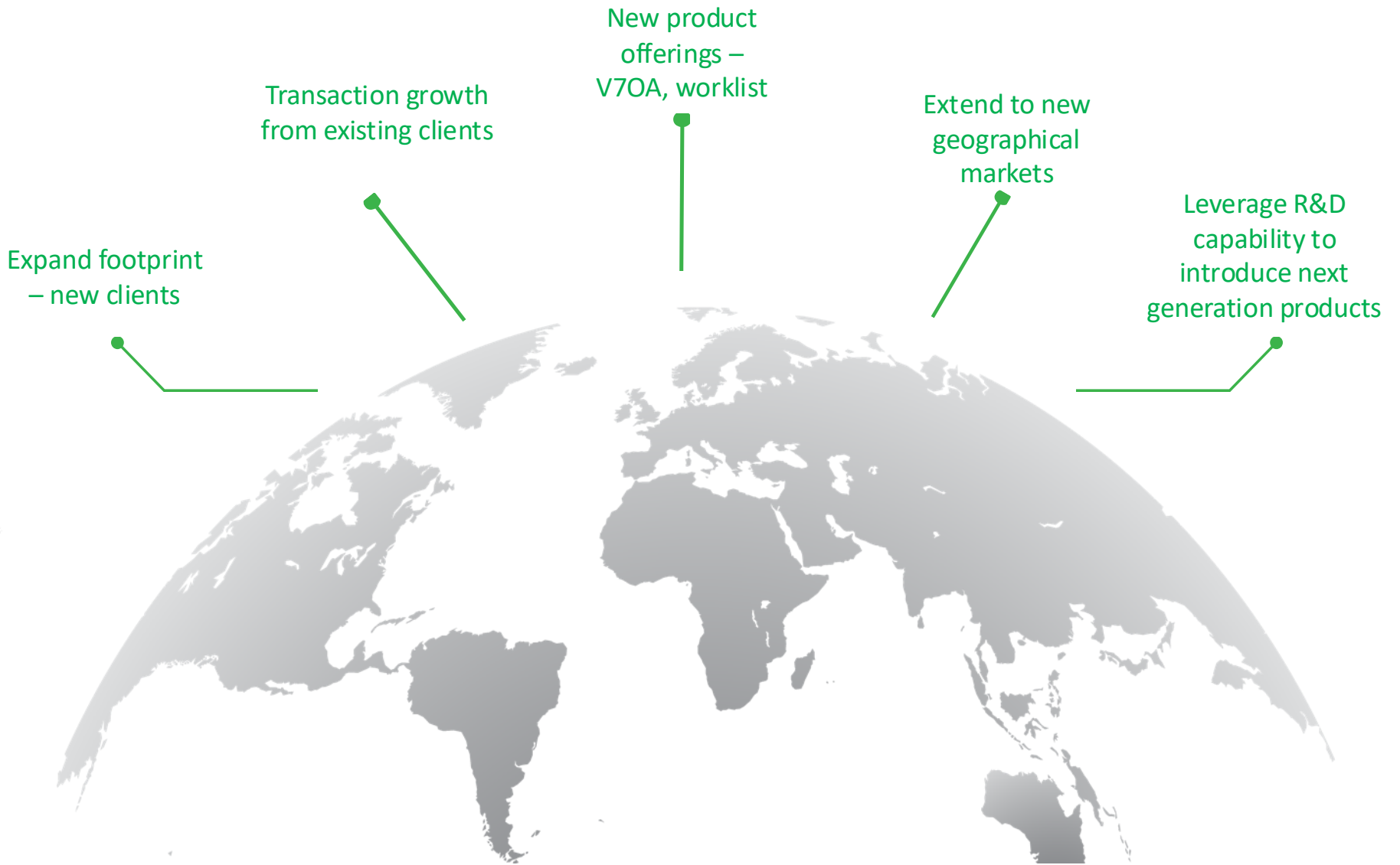

NORTH AMERICA – TAM



- 650 Million exams performed per annum in the US
- Growing by ~ 3.5% per year
- Visage able to address 100% of TAM from a product perspective
- ~ 85% of TAM addressable from commercial perspective – “full stack”, Cloud etc
- Current penetration is 7% and growing
- Very large addressable runway

NORTH AMERICAN PIPELINE

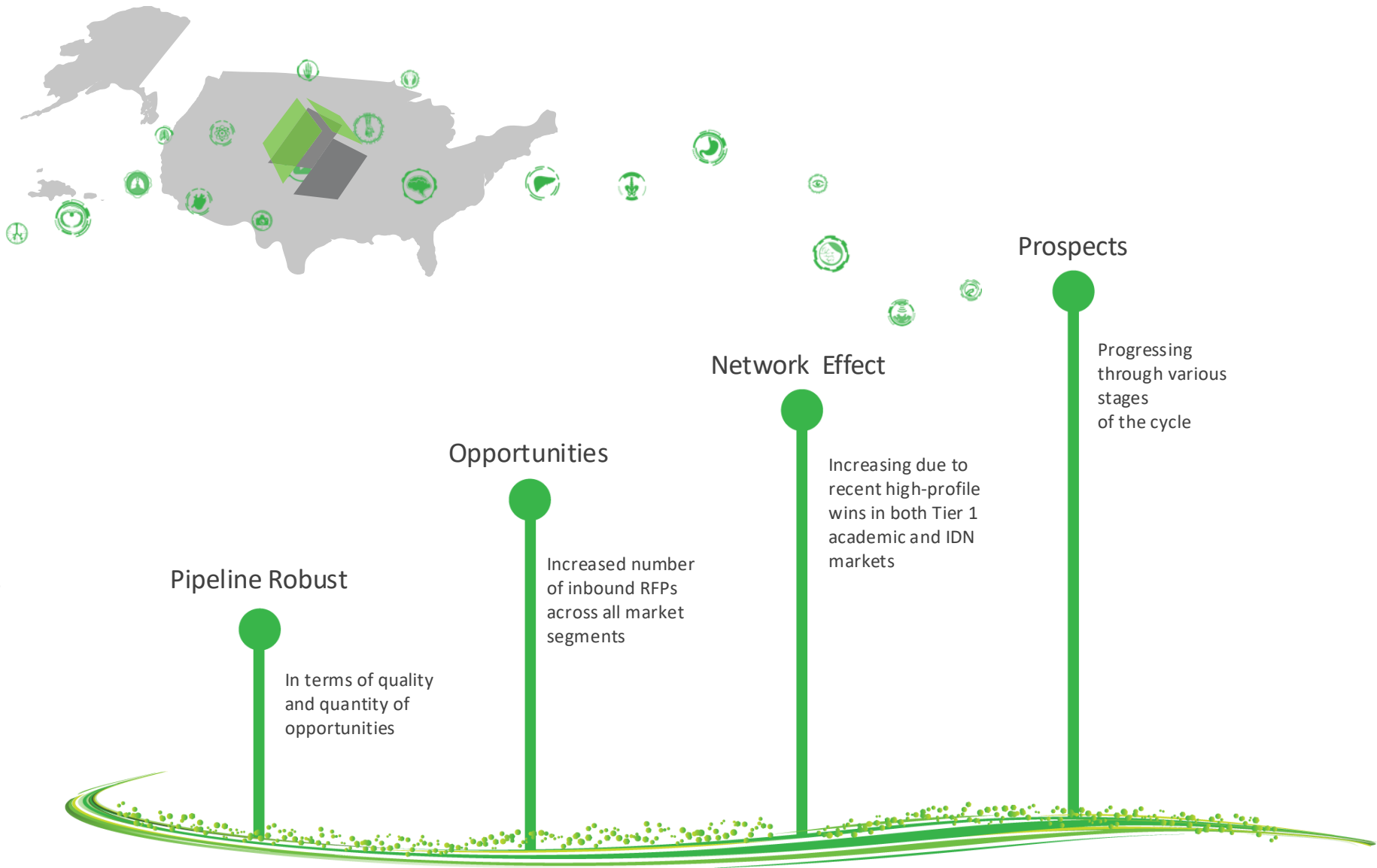

VISAGE 7 OPEN ARCHIVE

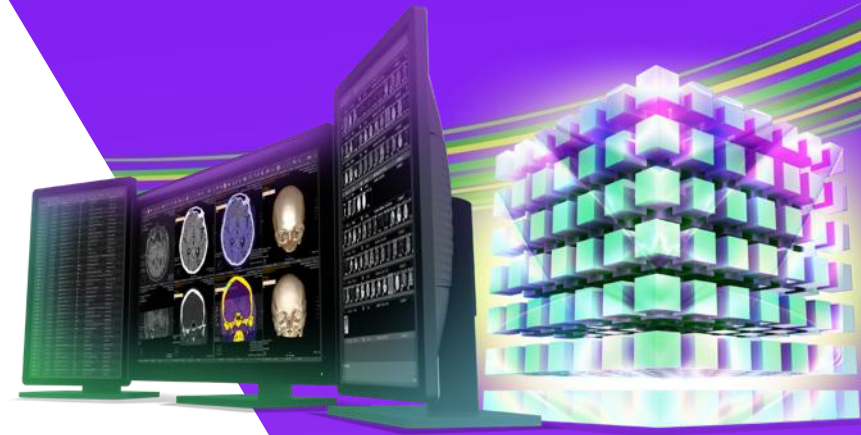

- Same highly scalable Visage 7 platform
- Visage 7 Open Archive integral part of “Full Stack” solution
- Pipeline includes numerous Visage 7 Open Archive opportunities
- Key component of Visage in the Cloud strategy
- Transaction based model with potential upside

VISAGE 7 WORKFLOW

- Adds to Visage 7 Viewer and Open Archive modules
- Based on over 30 years experience in Worklist SW
- Allows PME to offer “full stack” solution
- Integral part of Visage in the Cloud SaaS solution
- Ability to interface with broad range of AI algorithms
- Sold in majority of recent contracts
- Transaction based model with potential upside

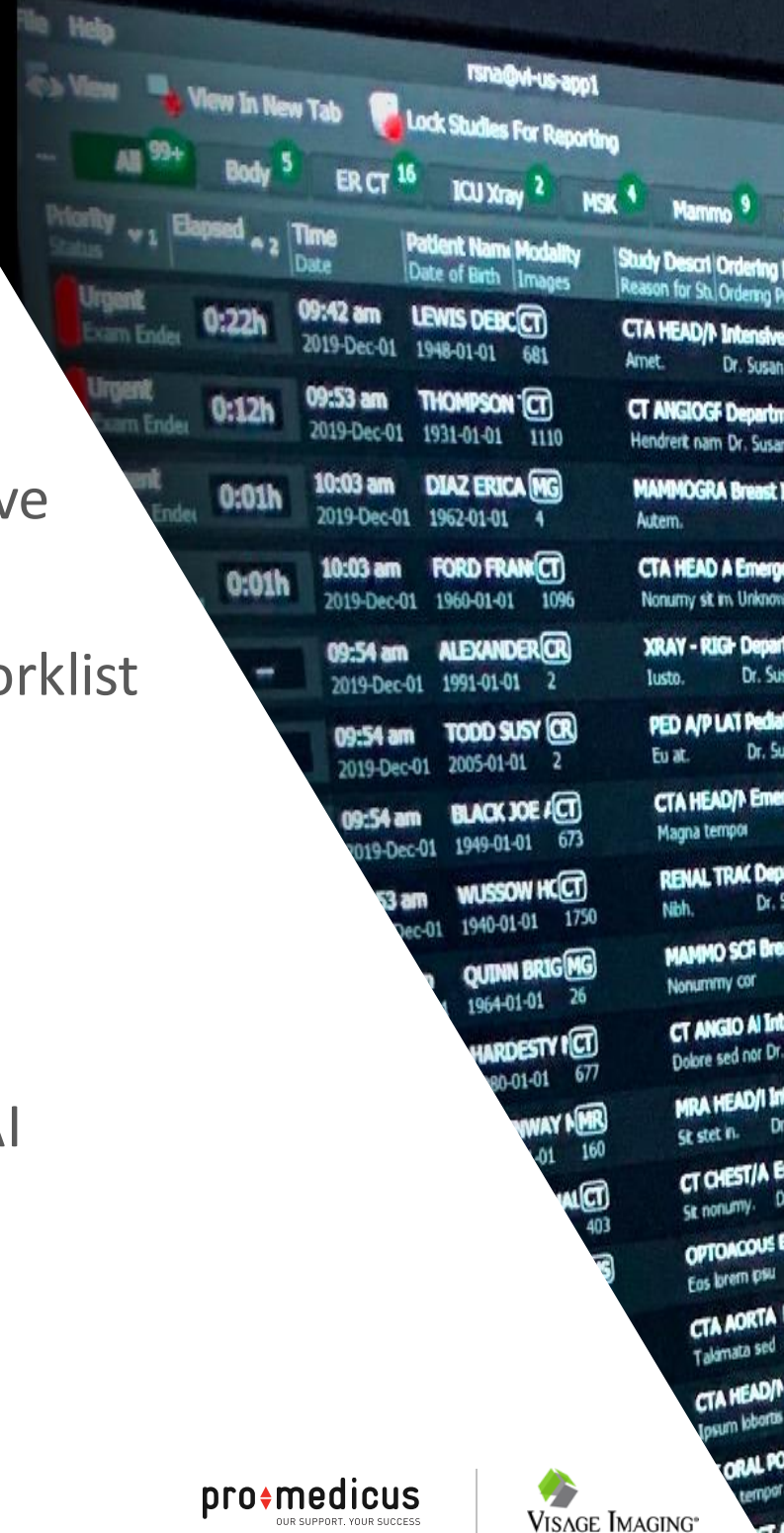

Visage CloudPACS

- Visage 7 – fully Cloud native
- Ultrafast performance
- Full Visage 7 functionality + security and scale of cloud
- Cloud vendor agnostic - large scale implementations in all 3 cloud vendors - AWS, Azure and Google GCP
- Pipeline mandating Cloud deployment
- Significant strategic advantage over competitors



AI in Radiology

A graphic featuring the letters 'AI' in a large, white, sans-serif font. Below the letters is a purple arrow pointing to the right with the word 'ACCELERATOR' in white, uppercase letters. The background is a collage of images: a green wireframe human figure with internal organs highlighted in yellow, a purple and blue abstract space-like pattern, and a green and yellow striped line with small green spheres. There are also small circular icons, one with '(AI)' and another with a hand symbol.

AI

ACCELERATOR

- Imbedded in SW or imaging equipment
- Prioritisation of cases – eg intracranial haemorrhage
- Screening – eg early-stage lung nodule detection
- Aid to diagnosis – 2nd opinion, incidental findings
- Automated diagnosis

AI Research Leadership

AI

ACCELERATOR



Malte Westerhoff, PhD
Global Chief Technology Officer



Detlev Stalling, PhD
Head of Development



Ming De Lin, PhD
Clinical Research Manager
North America

AI – Breast Density

American Roentgen Ray Society (ARRS)

PACS-integrated machine learning breast density classifier:
CLINICAL VALIDATION

Yale New Haven Health | NYU Langone Health

VISAGE IMAGING®

The researchers found that the AI model showed extremely good agreement with the radiologists at 99.3%.

Visage 7 Eco System

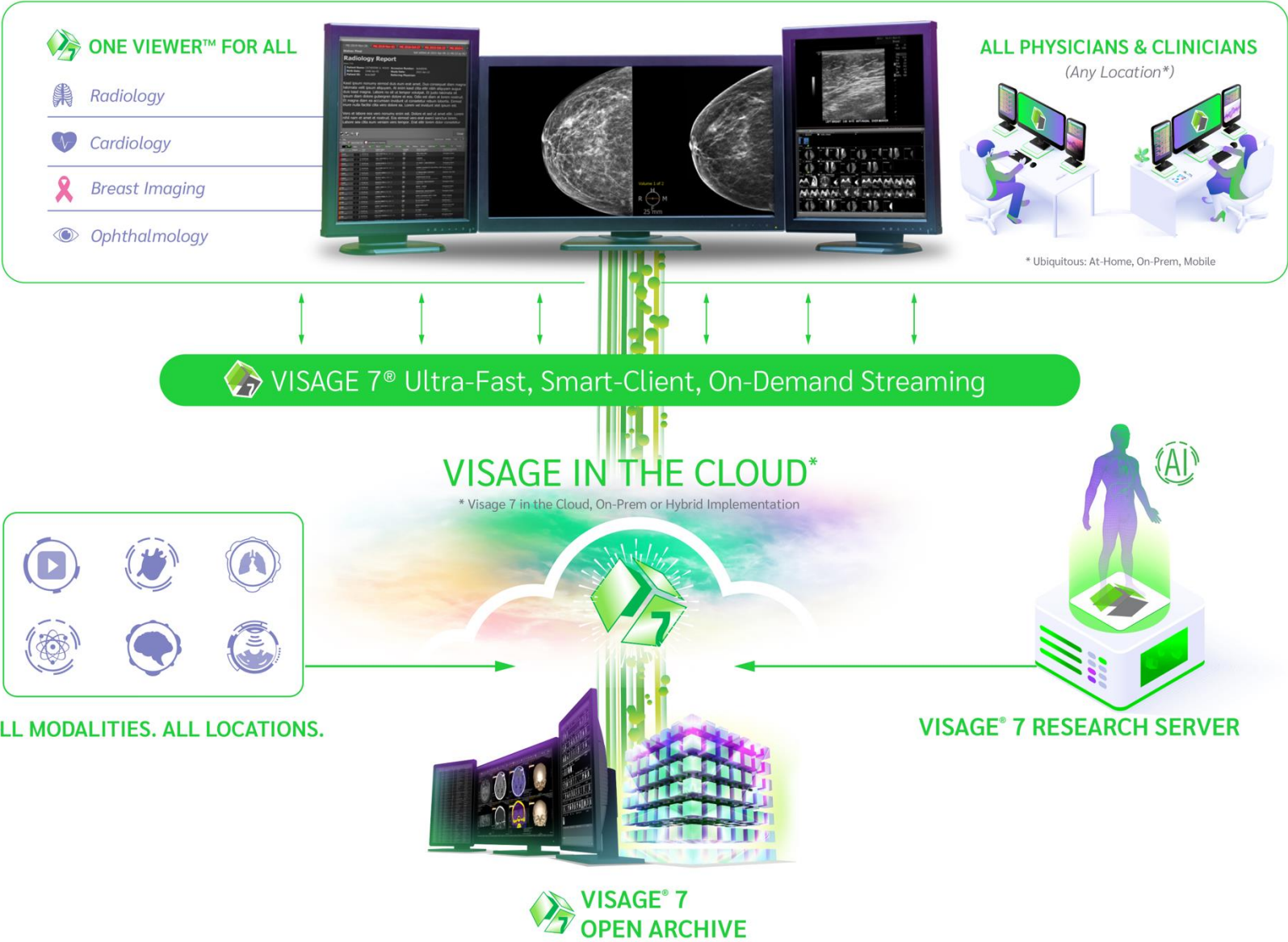

Visage Ease VP for Apple Vision Pro



“From the Flintstones to the Jetsons”

Visage Ease VP for Apple Vision Pro

- Launched 5th February with launch of Apple Vision Pro
- Visage's cinematic rendering engine natively embedded in Visage Ease VP
- Supports virtual screens at more than 4K resolution for each eye
- Immersive, spatial experiences for diagnostic imaging and multimedia
- Platform for immersive AI integration
- UC San Diego and other key Visage clients to pilot the technology

Visage Ease VP for Apple Vision Pro

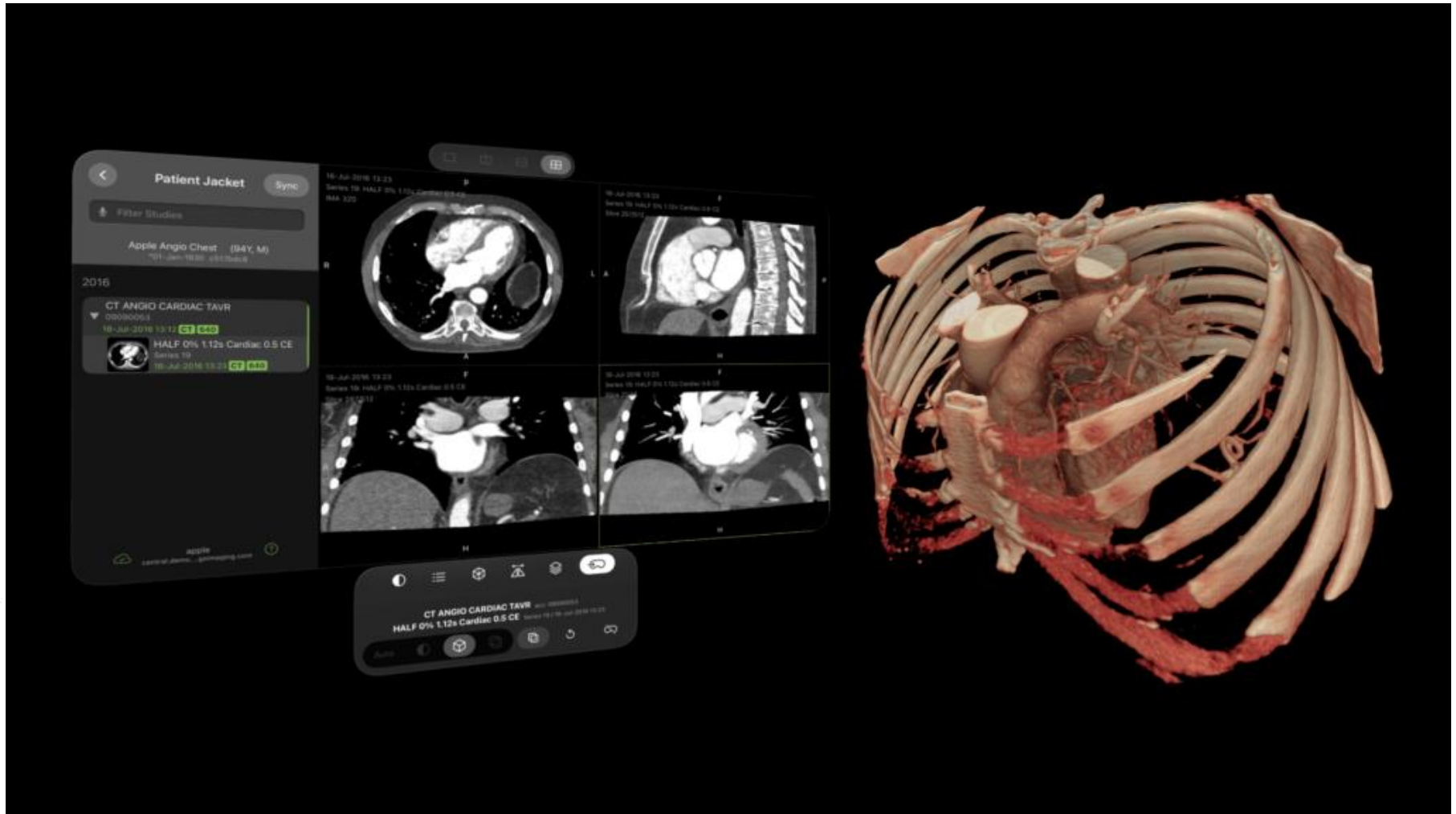

“Underpins our belief that our technology is 18 to 24 months ahead of competitors, if not more”

SUMMARY

- Most successful year in company's history
- North American footprint continues to grow strongly
- Expanded product portfolio – “full stack” solution
- Cloud – huge strategic advantage over competitors
- Unparalleled value proposition both clinical and financial RoI
- Pipeline Continues to grow strongly.
- Large TAM – very long runway
- Visage strategy well positioned to leverage AI as it becomes mainstream
- Launch of Visage Ease VP for Apple Vision Pro

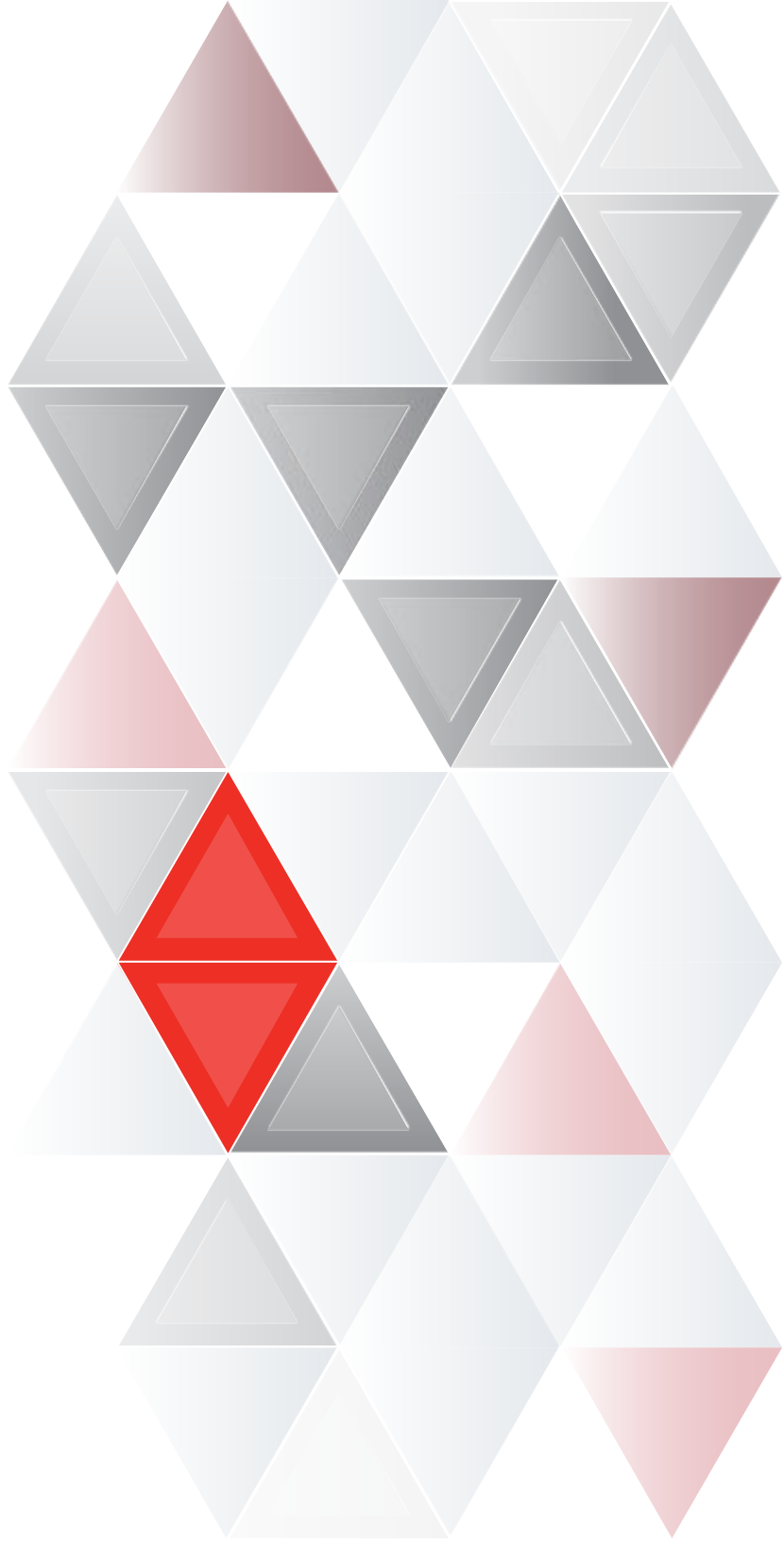

THANK YOU